

Treble Solo
Song Melody (Text)

O! December

Deema Homsi
Lyrics

Henning Kraggerud

Dolce Tranquillo(quite slow,soft and pensive(meditative),at least to start with)

1. Hear all the angels sing hymns through the darkness Blissful intoxicating Spre-a-di-ing love and

8

kindness Months have gone as ti - des freezing in the-e mi-idwinter time Hear those delightful voices

15

o - ver the skies Here comes De - ce - em - ber Harps play at nighttime Hea-ven-ly-y

22 (non rit.)

blessings he-elp your so - oul to fly

31 
 2. Moonlight and stars above blushing in twilight bashful and

38 
 mesmerizing Ho-pe-fu-ul years we dream of Thankfulness and giv - ing Choirs of faith on a

44 
 chilly winter's eve. Goodness can come to tho-ose who - o believe Cheerful De -

50 
 -cember wind Blow seeds of glee - ee Wi-ings over waters so-o-oar pu - ure and

56 
 free 6 3 3 3
 3.Egg - nog and cinnamon

67 
 Glimpses and laughter Skipping and fleeting kisses Mistletoes and merry

72

an - gels Carols keep us age - less Ma-arsh-mall-ows on bu-ur-ni-ing flames

77

Snow - ba - alls fly - y - ing yet no one's to blame Breathe in Dec -

82

-ember love Yule-tide and gra - ces Ol' December singing pra-ai-ses, farewell a-

88

gain Ol' Dec - em - ber sing - ing pra - ai - ses,

93

wav - ing fare - well

Treble Solo
Song Melody (Text)

December

Maarten Das
Lyrics

Henning Kraggerud

Dolce Tranquillo(quite slow,soft and pensive(meditative),at least to start with)

1. Have you been se - ar-ching, quietly praying, ho-oping for love and mercy i-in the-e cold of

8

winter? Did you see the rainbow, spread across a-a di-ist-a-ant shore in every living colour

15

aft er the storm? For every innocent child that lies dreaming, stars above are

22 **(non rit.)**

sotto voce

6

sotto voce

6

brightly shi - i - ning, far, far away.

31 
 2. Leaves that have fa - a - llen, smoke that is ris - ing, a - all will

38 
 be brought ho-ome fo-ol-lo-ow-ing the ri - ver. Can you hear the bird sing as she spreads he-er

44 
 wi-ings to-o fly, praising the bright new morning, dancing in flight? After the

50 
 sa - ad-ness, smiles are re - tur - ning, bursting in to songs of la-au-ghter all through the

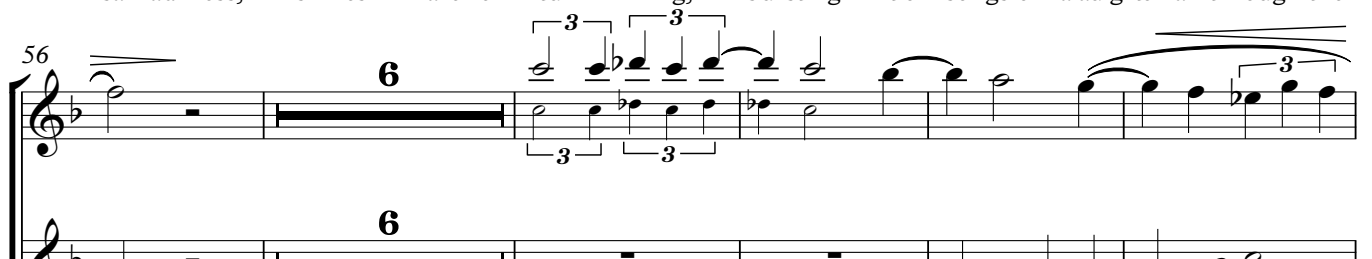
56 
 night. 3. Ag - es and a - a-ges,

67 
 long since for - got - ten, co - ov-er the naked woodland, dre-e - e - a-ming of

72

spring - time. As the shadows deep - en, skies a - gain a - are fi - lled wi - th rain,

77

some - one may light a candle, show - ing the way. When days are

82

da - arkest, all turns to still - ness, wai - ting for a new tomo - or - row, born through the

88

light. Hop - ing for a won - der to - o be

93

born in the night.

December(-Song)

TBD
Lyrics

Henning Kraggerud

Dolce Tranquillo(quite slow,soft and pensive(meditative),at least to start with)

Treble Solo

Song Melody (Text)

Piano (plus other instr.?)

Violoncello

Dolce Tranquillo(quite slow,soft and pensive(meditative),at least to start with)

Treble Solo

S.

Pno.

Vc.

dolce

Treble Solo

S.

Pno.

Vc.

(non rit.)

sotto voce

(non rit.)

sotto voce

24

Treble Solo

S.

Pno. dolce espr. mf

Vc. dolce espr. mf

31

Treble Solo

S.

Pno.

Vc.

37

Treble Solo

S.

Pno.

Vc.

45

Treble Solo

S.

Pno.

Vc.

51

Treble Solo

S.

Pno.

Vc.

dolciss.

dolciss.

dolciss.

dolciss.

espr.

espr.

57

Treble Solo

S.

Pno.

Vc.

62

Treble Solo

S.

Pno.

Vc.

played if no viola

68

Treble Solo

S.

Pno.

Vc.

74

Treble Solo

S.

Pno.

Vc.

79

Treble Solo

S.

Pno.

Vc.

85

Treble Solo

S.

Pno.

Vc.

espr.

91

Treble Solo

S.

Pno.

Vc.

niente

December(-Song)

Piano (plus other instr.?)

TBD
Lyrics

Henning Kraggerud

Dolce Tranquillo(quite slow,soft and pensive(meditative),at least to start with)

V.S.

36

42

48

53

dolciss. *espr.*

58

62

67

73

78

83

88

92

December(-Song)

Song Melody (Text)

TBD
Lyrics

Henning Kraggerud

Dolce Tranquillo(quite slow,soft and pensive(meditative),at least to start with)

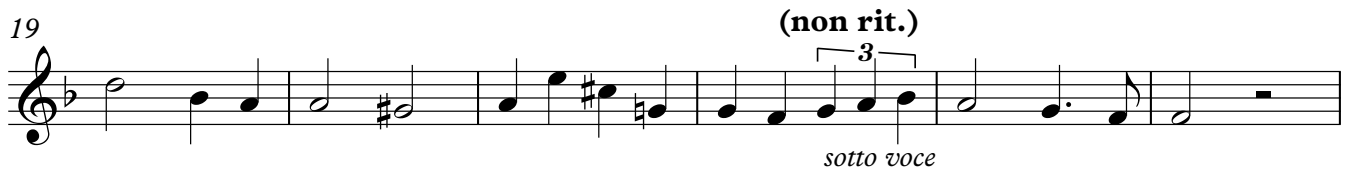

Song Melody (Text)

65

71

77

83

89

Treble Solo
Piano (plus other instr.?)

December(-Song)

TBD
Lyrics

Henning Kraggerud

Dolce Tranquillo(quite slow,soft and pensive(meditative),at least to start with)

Dolce Tranquillo(quite slow,soft and pensive(meditative),at least to start with)

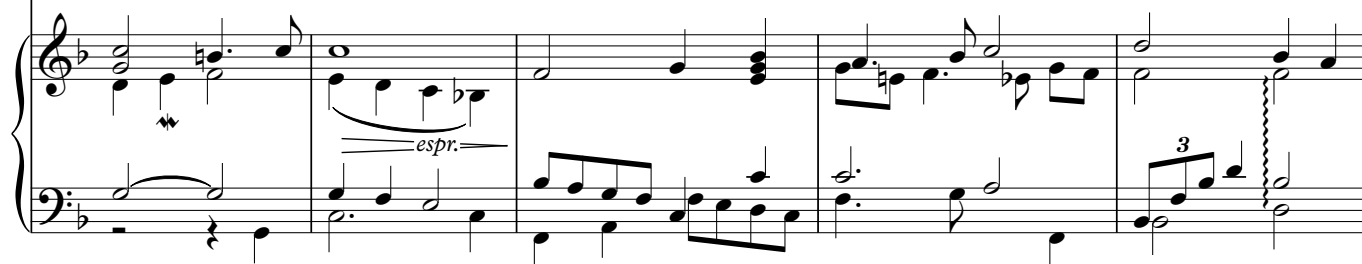

V.S.

20 (non rit.)

sotto voce

(non rit.)

sotto voce

mf

dolce espr.

26

mf

31

mf

36

42

48

53

58

62

67

72

77

81

86

91

94

Treble Solo
Song Melody (Text)
Piano (plus other instr.?)

December(-Song)

TBD
Lyrics

Henning Kraggerud

Dolce Tranquillo(quite slow,soft and pensive(meditative),at least to start with)

Dolce Tranquillo(quite slow,soft and pensive(meditative),at least to start with)

22 (non rit.)

sotto voce

sotto voce

(non rit.)

dolce espr.

sotto voce

mf

29

3

3

3

35

3

43

49

55

61

66

72

78

83

89

Treble Solo
Song Melody (Text)

December(-Song)

TBD
Lyrics

Henning Kraggerud

Dolce Tranquillo(quite slow,soft and pensive(meditative),at least to start with)

31

38

44

50

56

67

72

77

82

88

93

December(-Song)

Treble Solo

TBD
Lyrics

Henning Kraggerud

Dolce Tranquillo(quite slow,soft and pensive(meditative),at least to start with)

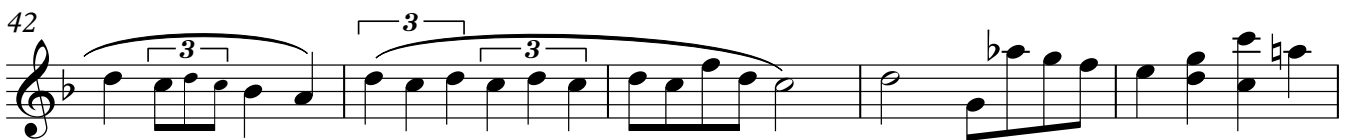

2

Treble Solo

63

69

74

79

84

90

94

Violoncello

December(-Song)

TBD
Lyrics

Henning Kraggerud

Dolce Tranquillo(quite slow,soft and pensive(meditative),at least to start with)

8

3

8

dolce

16

22

(non rit.) dolce espr.

sotto voce *mf*

29

36

42

3

48

dolciss.

3

55 *espr.*

61 *played if no viola*

67 *trm*

73

78

85

90

93